14 JANUARY 2025
COUNTDOWN 2030,
ABU DHABI

Pir Muhammad Sadiq

Pir Muhammad Sadiq is a hereditary spiritual leader and the Chairman of the Luaripak Group, a company with diverse interests in agriculture, construction, IT, and power generation. He also leads two welfare organisations in Pakistan: the Sultan Oliya Foundation, where he serves as Chairman, and the Nishat Welfare Organisation (NWO), where he is the Patron-in-Chief. Both organisations focus on empowering women and providing quality education.

Committed to achieving Sustainable Development Goal 8, Pir Muhammad Sadiq works tirelessly to eliminate forced and child labour from agricultural farms and brick kilns in Sindh Province, Pakistan.

Recently, he established a Sufi philosophy institute in Badin, Sindh, and launched a Sufi Art Museum. The museum showcases his inherited collection of Islamic art, artifacts, manuscripts, and ancient Qurans.

THE SUFI INSTITUTE LUARI SHARIF

Navigating Computer Science in the Age of AI

Guiding Computer Science Students to Learn Smarter, Faster, and Stay Industry-Ready

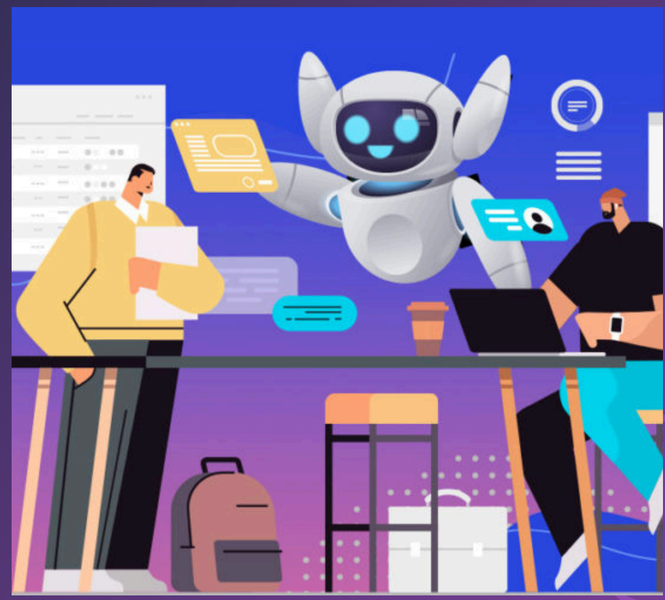

Presentation By: Ambreen Abdul Raheem
The Data Analyst

Why This Session Matters

01. Technology is advancing at a pace faster than traditional academic curricula

02. Artificial Intelligence is reshaping how we learn, develop software, and solve problems

03. High-performing students leverage modern tools to enhance learning efficiency, not to replace effort

04. The core objective is to develop the ability to learn continuously and adapt in an AI-driven world

Tools And Platforms

git GitHub

GitHub Copilot

COPILOT

Visual Studio Code

Cursor AI

NotebookLM

Claude

CLAUDE CODE

Gemini

Gemini CLI

MARKDOWN

facebook

YouTube

schools

Notion

in

Canva

DISCOVER THE BEST AI TOOLS

Best Practices To Use It Safely

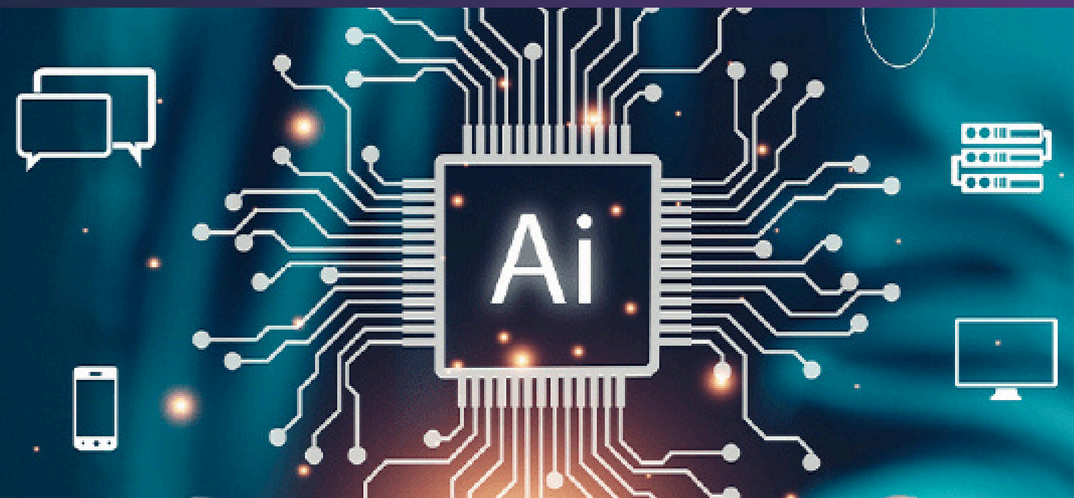

Git & GitHub, VS Code

The first essential step for every computer science student is to create a professional GitHub profile. Students should work in a modern Integrated Development Environment (IDE) such as Visual Studio Code, Zed, or Cursor, which supports Git and GitHub integration and includes AI-powered coding assistants like Copilot to enhance productivity and learning.

Benefits of GitHub for Computer Science Students

- Provides a centralized platform to store, manage, and track code using version control
- Helps students build a public portfolio that demonstrates real technical skills
- Enables collaboration on academic and industry projects
- Maintains a complete history of code changes, improving accountability and learning
- Encourages participation in open-source projects, enhancing industry exposure
- Improves employability by allowing recruiters to evaluate practical work, not just grades

Benefits of Visual Studio Code (VS Code)

- Lightweight yet powerful IDE suitable for beginners and advanced developers
- Supports multiple programming languages, including C++, Python, Java, and JavaScript
- Offers built-in Git and GitHub integration for seamless version control
- Provides intelligent code completion, debugging, and refactoring tools
- Supports AI-powered extensions such as GitHub Copilot for assisted development
- Highly customizable with extensions to match individual learning and project needs

Command-Line AI Tools for Advanced Learning:

Claude Code CLI, Gemini CLI, Copilot CLI

- Enable students to integrate AI assistance directly into the command-line workflow, improving efficiency and focus
- Enhance understanding of complex code, commands, and development processes through real-time AI support
- Reduce context switching and manual effort, leading to faster and more structured problem-solving
- Strengthen terminal proficiency, automation skills, and exposure to industry-standard development practices
- Prepare students for modern AI-assisted software engineering environments used in professional settings
- Effective use of command-line AI tools requires strong prompt engineering skills to produce accurate, relevant, and reliable outputs.

NotebookLM

Benefits of Using NotebookLM for Students

NotebookLM by Google

- Helps students organize study material, notes, and research in a structured and searchable format
- Enables deeper understanding by generating summaries and explanations directly from uploaded academic sources
- Supports focused learning by keeping AI responses grounded in the student’s own documents
- Improves revision efficiency through quick insights, highlights, and concept connections
- Encourages critical thinking and better knowledge retention through source-based learning

Benefits of LinkedIn for Students and Professionals

- Make your professional profile
- Helps students build a strong professional digital identity early in their academic journey
- Enables networking with industry professionals, mentors, and recruiters
- Provides access to the latest industry trends, job opportunities, and learning resources
- Allows users to showcase projects, certifications, and technical skills publicly
- Supports continuous professional growth through knowledge sharing and career-oriented content
- Students should regularly share what they have learned on LinkedIn, follow communities related to their domain of interest, and actively engage by commenting thoughtfully on posts they find valuable or relevant.

Digital Learning Platforms – Benefits for Students

- Platforms like YouTube and W3 Schools provide easy access to high-quality educational content across a wide range of technical subjects
- Support self-paced learning, allowing students to revisit concepts and tutorials as needed
- Offer practical, example-driven explanations that strengthen conceptual understanding
- Enable continuous skill development aligned with current industry technologies
- Encourage independent learning beyond classroom instruction
- Create your own YouTube channel and regularly share your learning journey, tutorials, or insights on topics you have mastered, helping both yourself and others grow academically and professionally.

Responsible Use of Social Media

Social Media for Educational and Professional Growth

- Platforms like Twitter (X), Facebook, and Instagram can be leveraged for educational and professional purposes rather than casual use
- Follow industry experts, research accounts, and educational communities to stay up-to-date with trends
- Actively engage with quality content through likes, shares, and comments to enhance learning
- Use these platforms to organise, save, and revisit useful resources and knowledge
- Develop a digital footprint that reflects professional interests and continuous learning

Essential Future Skills for Computer Science Students

- Analytical and problem-solving abilities
- Critical thinking
- Prompt engineering and effective communication with AI
- Continuous learning mindset
- Adapting to the Fast-Paced AI World
- Technology cannot be stopped; in today's AI-driven and fast-tracked world, success belongs to those who continuously learn and evolve alongside global trends
- Simply obtaining a degree is no longer enough—companies evaluate candidates based on professional portfolios, practical skills, and hands-on experience
- A strong combination of education plus real-world projects significantly increases employability
- Active engagement in platforms, projects, and communities can also open opportunities for scholarships, grants, and international recognition
- The time to start is now—begin building your skills, portfolio, and global presence today

Thank you so much
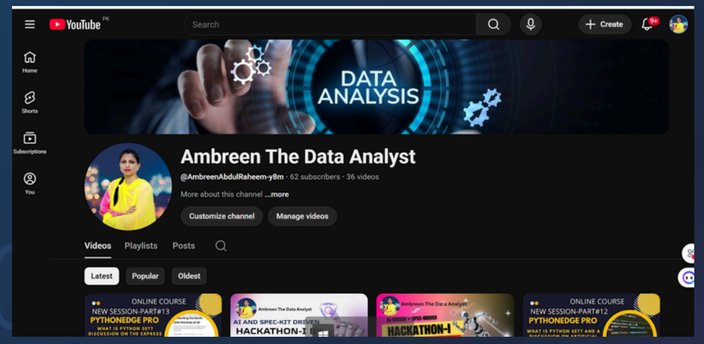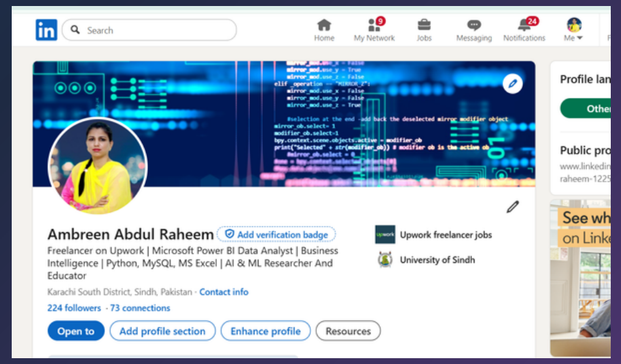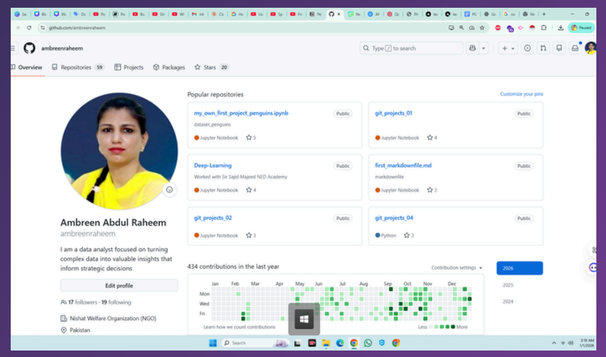
- Thank you all for attending; I hope this session has been highly informative and valuable for each of you
- It was a pleasure interacting with you, and I am confident that you will leverage your Computer Science degree to contribute to global startups and innovations
- For further updates, tutorials, and learning resources, please subscribe to my YouTube channel
- Stay connected and continue the learning journey by following me on GitHub, LinkedIn, and Facebook